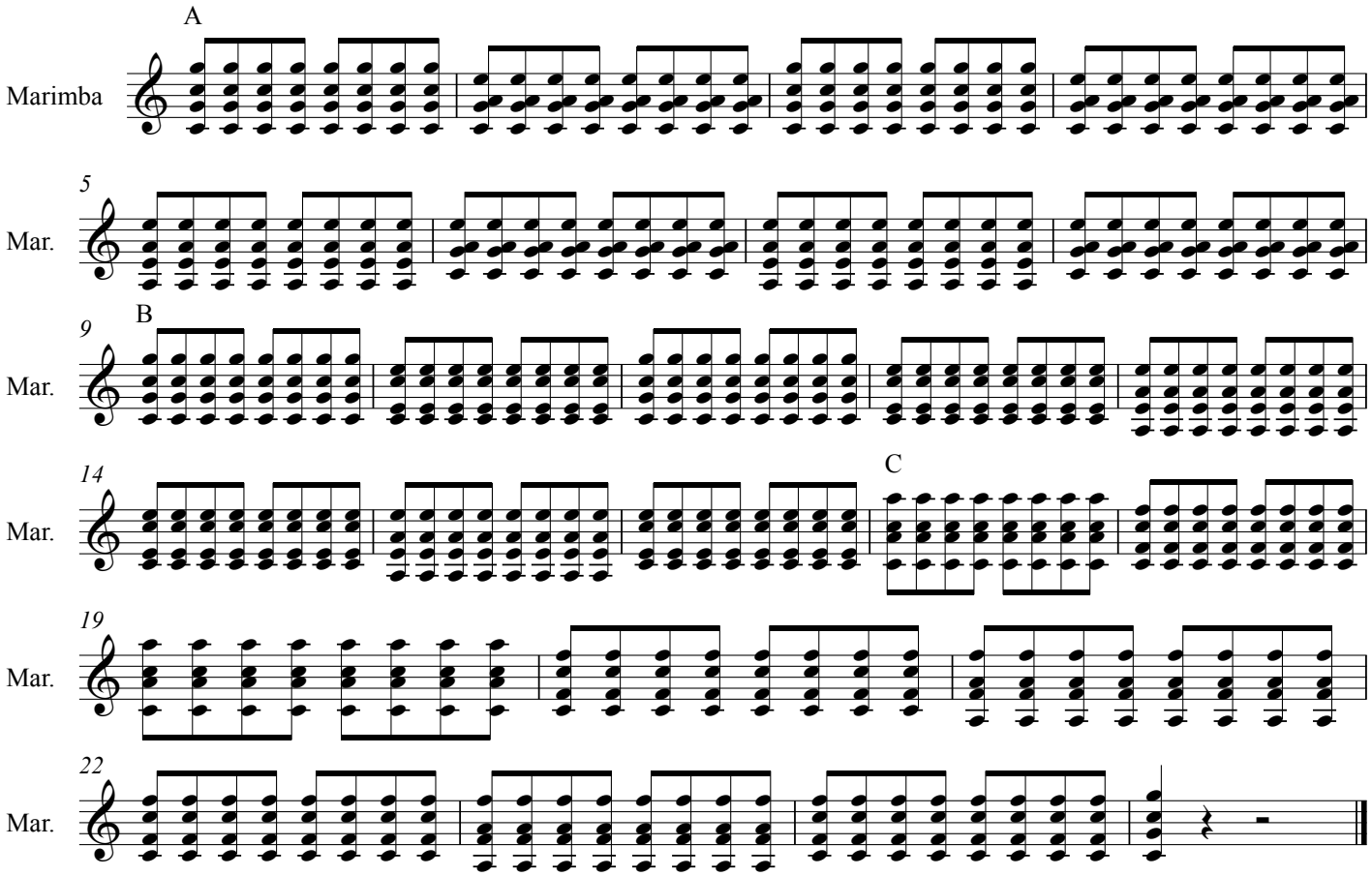
A
Marimba
5
Mar.
B
9
Mar.
14
Mar.
C
19
Mar.
22
Mar.